# Oboe Warmups

## 1. Slow, easy playing

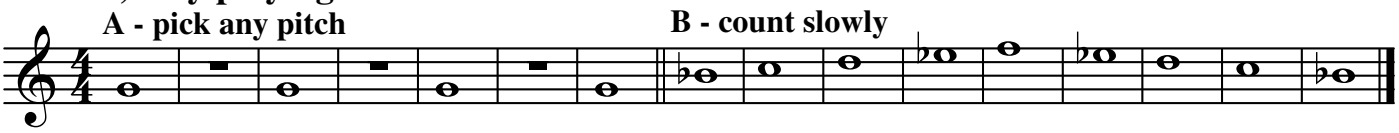


## 2. Coordinating Slurs

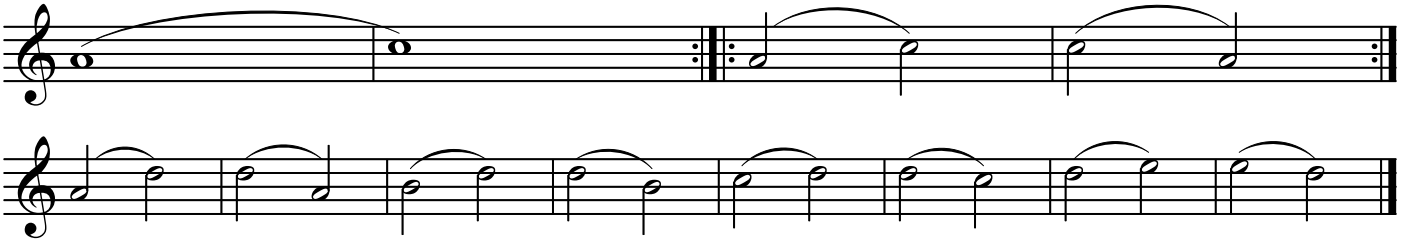
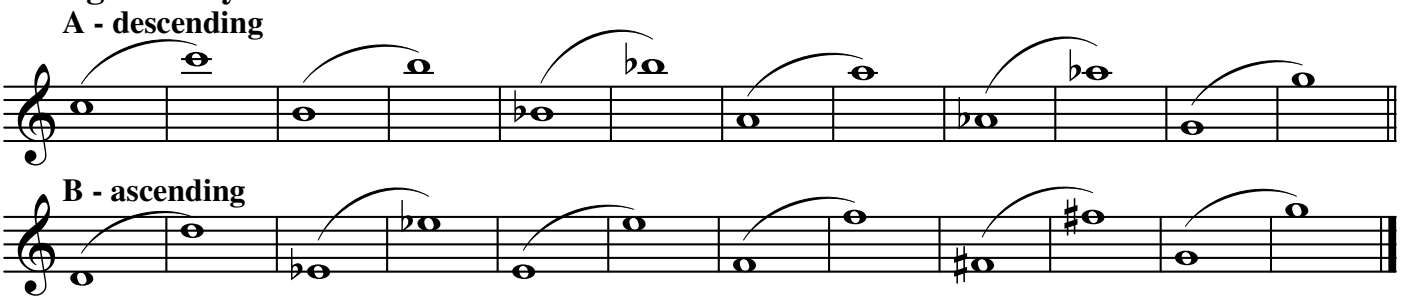
## 3. Register key exercise